

ELEVATION

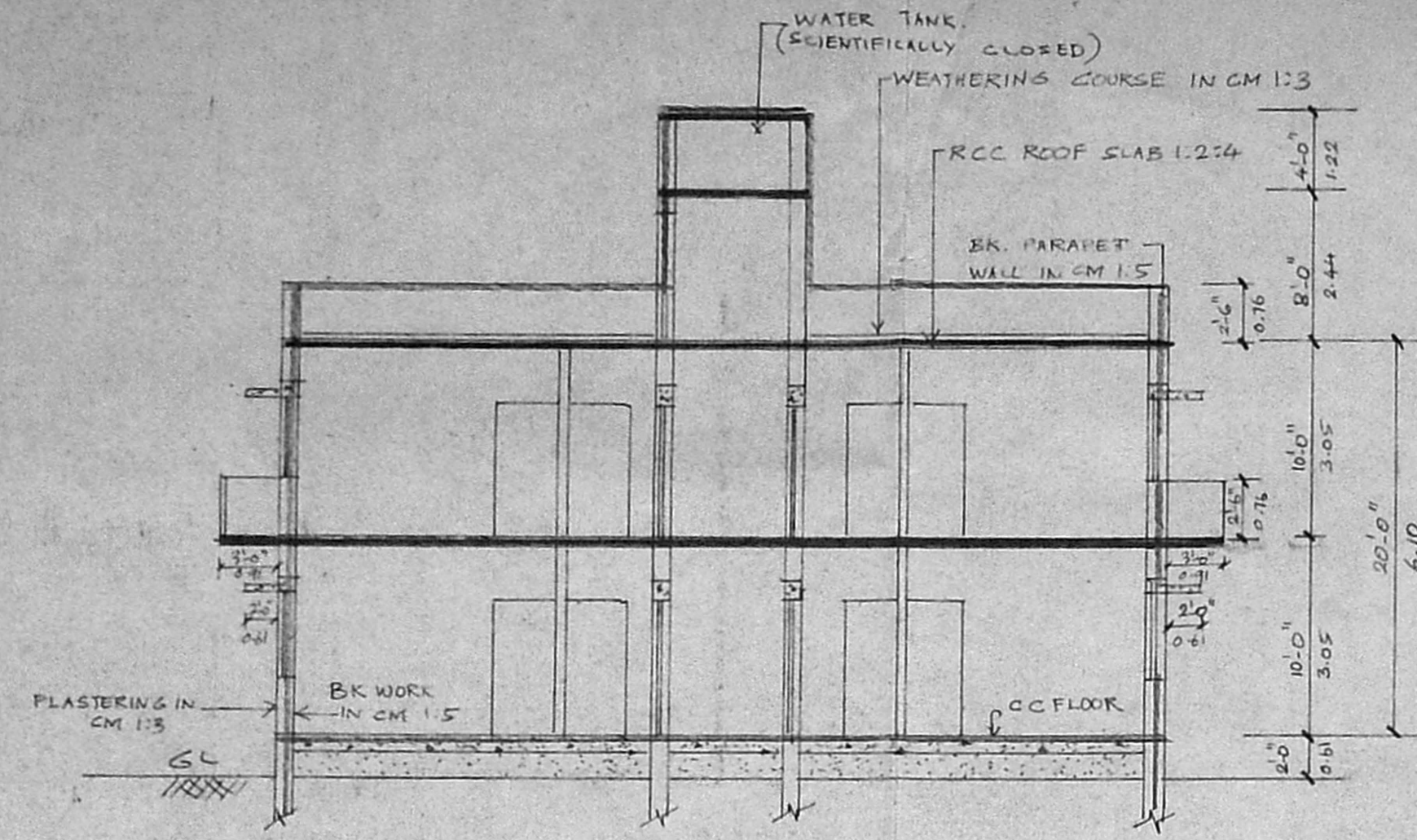

SECTION ON 'AB'

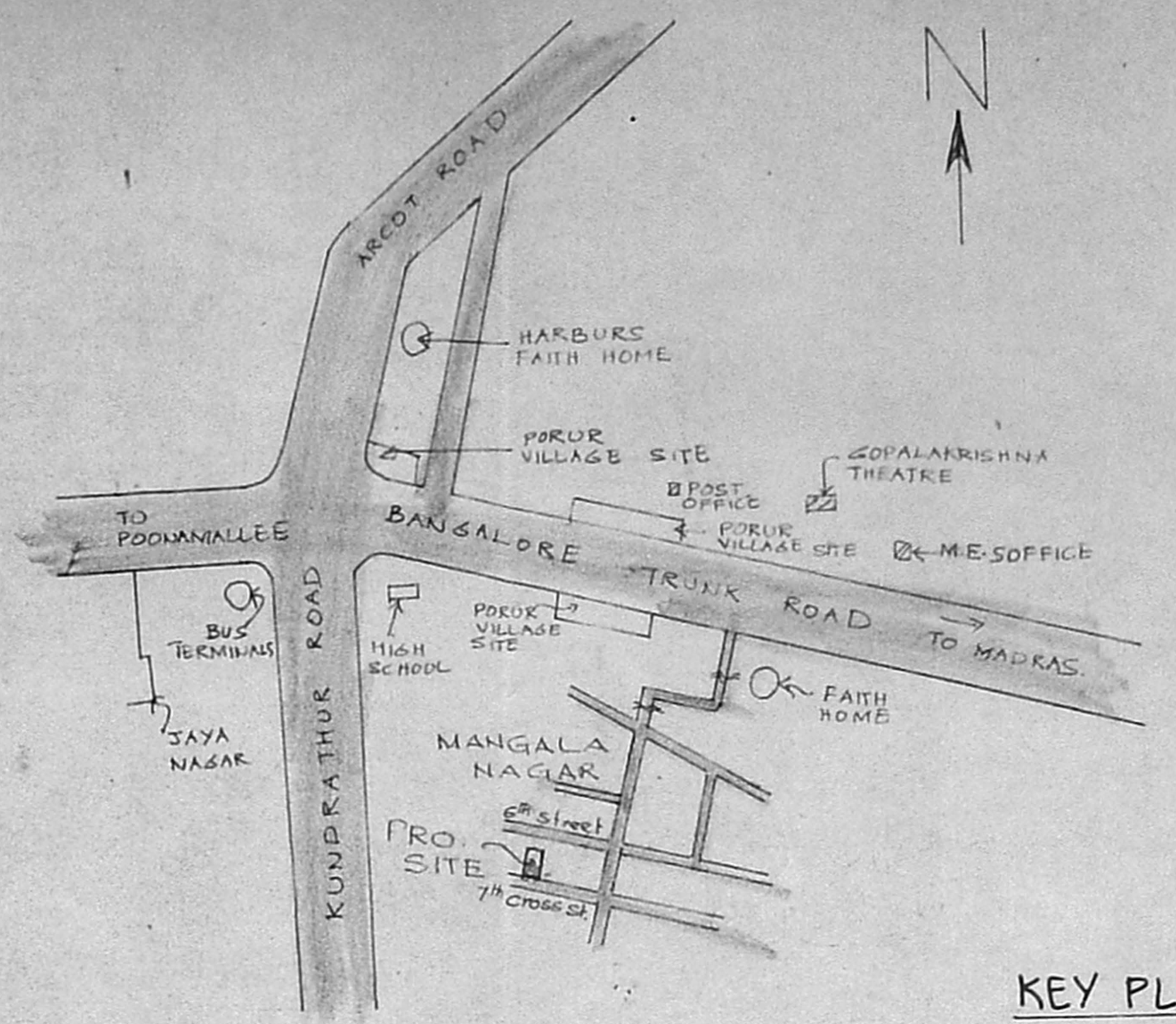

KEY PLAN

NOT TO SCALE

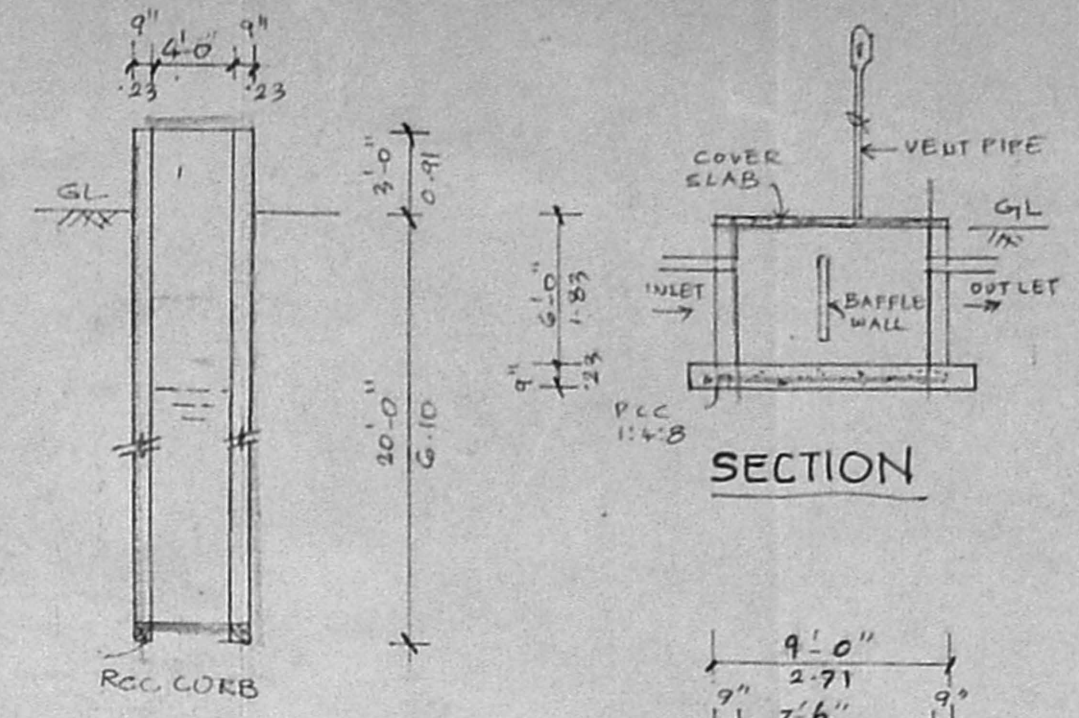

WELL DETAILS

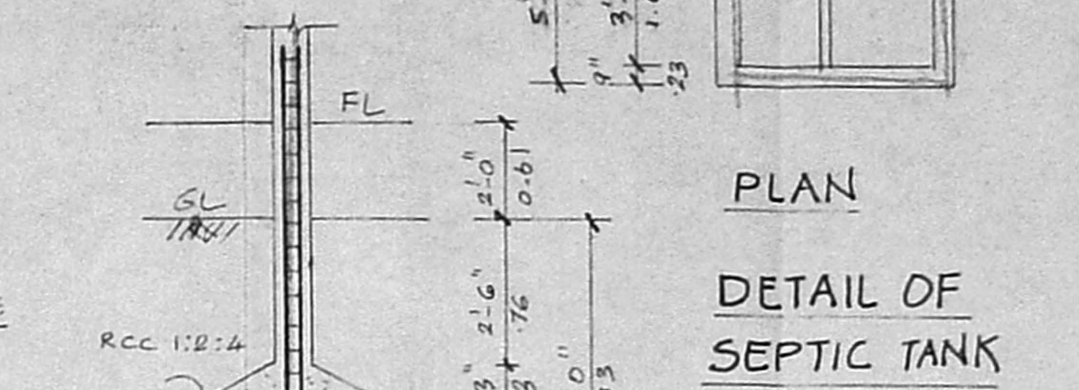

DETAIL OF SEPTIC TANK

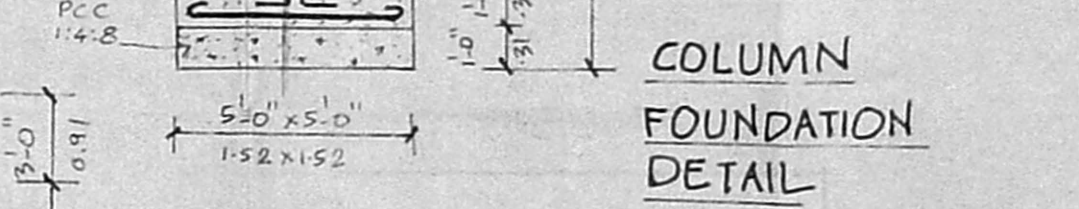

COLUMN FOUNDATION DETAIL

JOINERY'S

D PANELLED DOOR	3'-0" x 7'-0"	0.91 x 2.12
DI PANELLED DOOR	2'-9" x 7'-0"	0.74 x 2.12
W GLAZED WINDOW	6'-0" x 4'-6"	1.83 x 1.37
WI GLAZED WINDOW	4'-0" x 4'-6"	1.22 x 1.37
V GLAZED VENTILATOR	3'-0" x 2'-0"	0.91 x 0.61

PLAN SHOWING THE PROPOSED RESIDENTIAL BUILDING IN PLOT NO 51, 7<sup>th</sup> CROSS STREET MANGALA NAGAR, S.NO 250/2 OF PORUR VILLAGE, SAIDAPET TALUK.

SCALE : 8 FEET TO AN INCH (1:100)

COLOUR INDEX

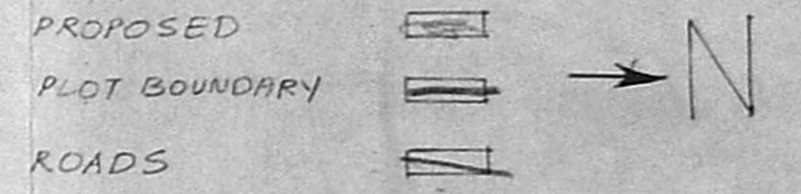

AREA STATEMENT

	SQ. FT	SQ. M.
PLDT AREA	2400	223
PRO. GROUND FLOOR	1350	125
PRO. FIRST FLOOR	1543	143
TOTAL	2893	268
PLDT COVERAGE	64.3%	
F.S.1	1.21	

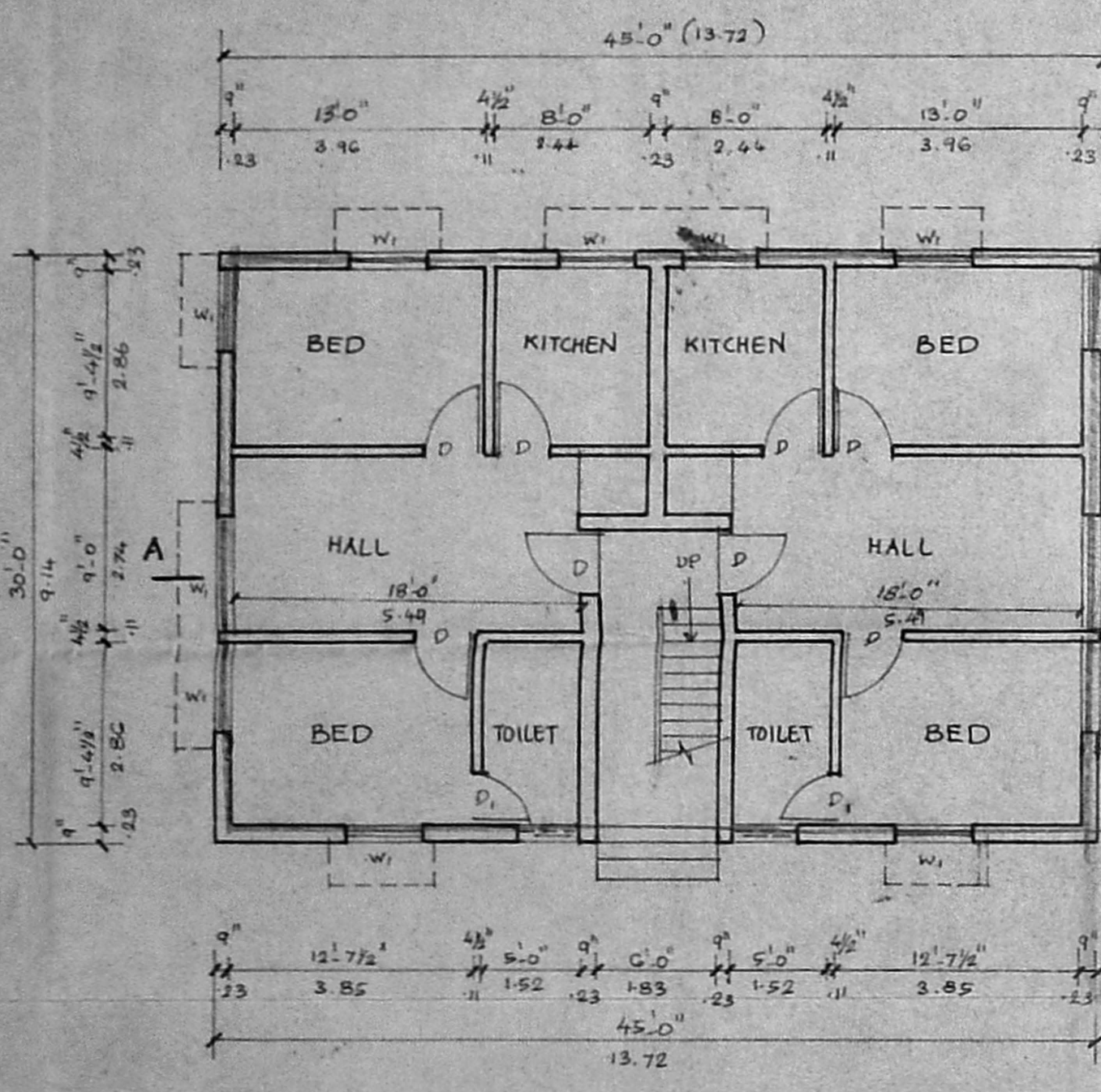

GROUND FLOOR PLAN

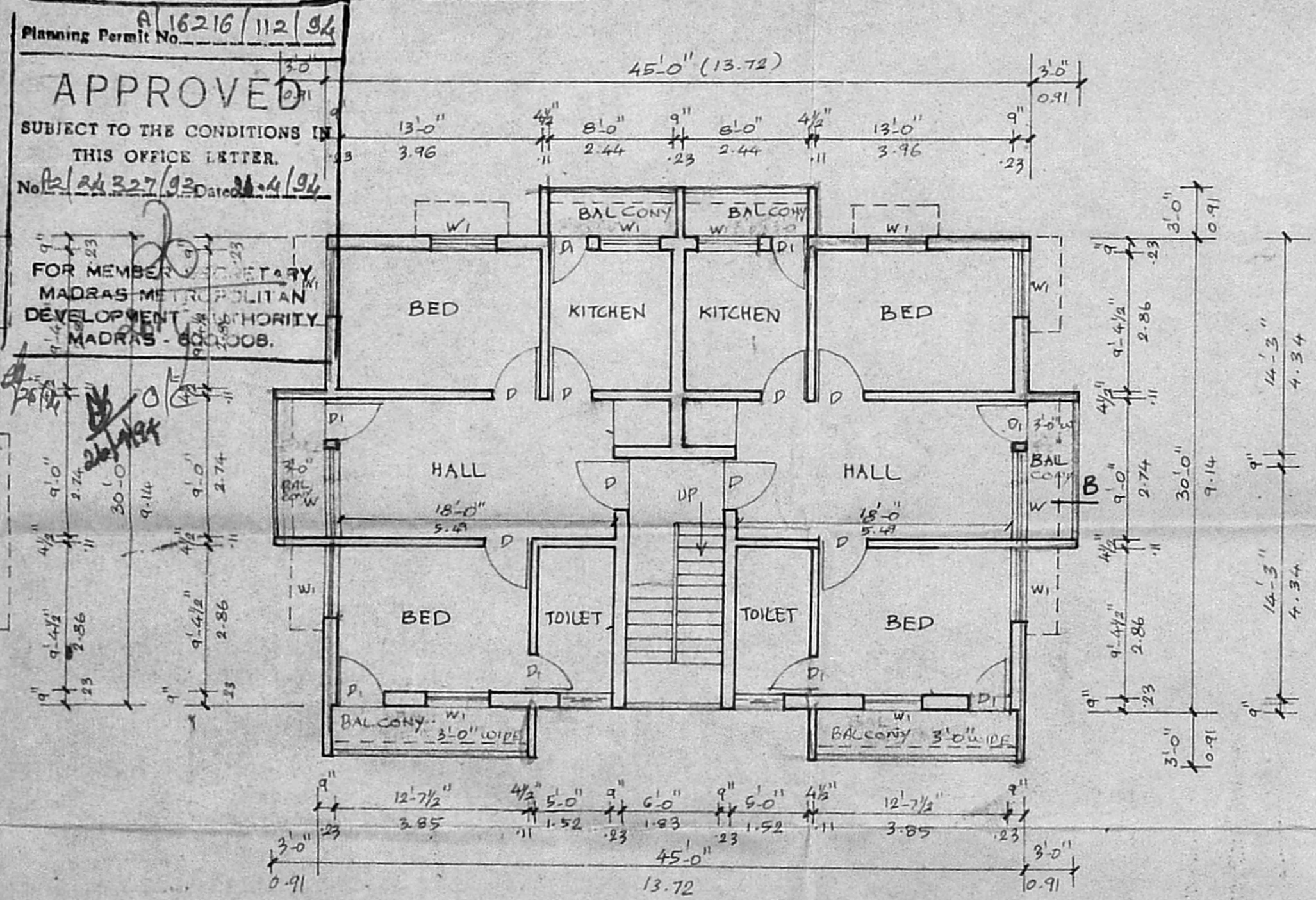

FIRST FLOOR PLAN

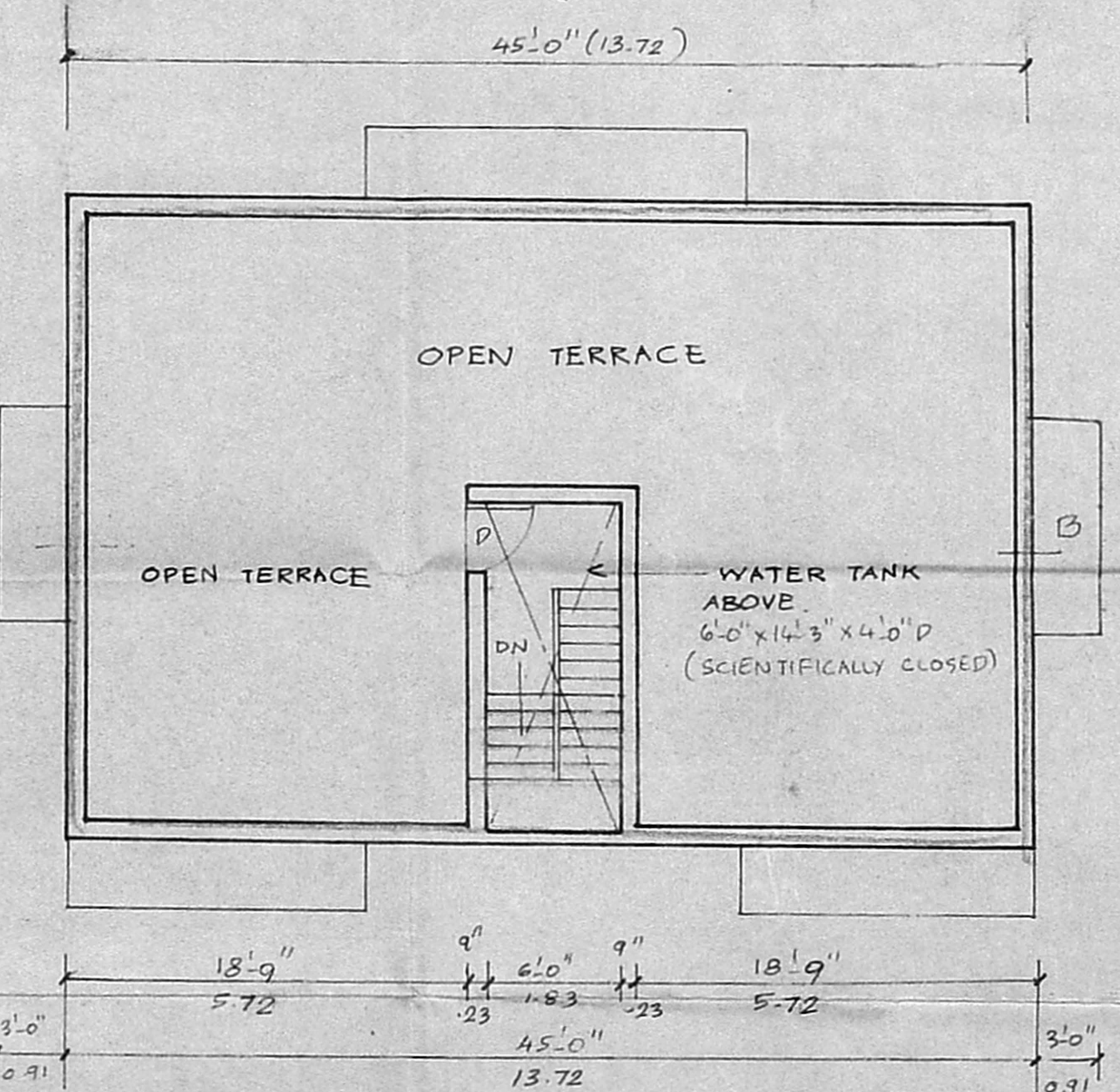

TERRACE FLOOR PLAN

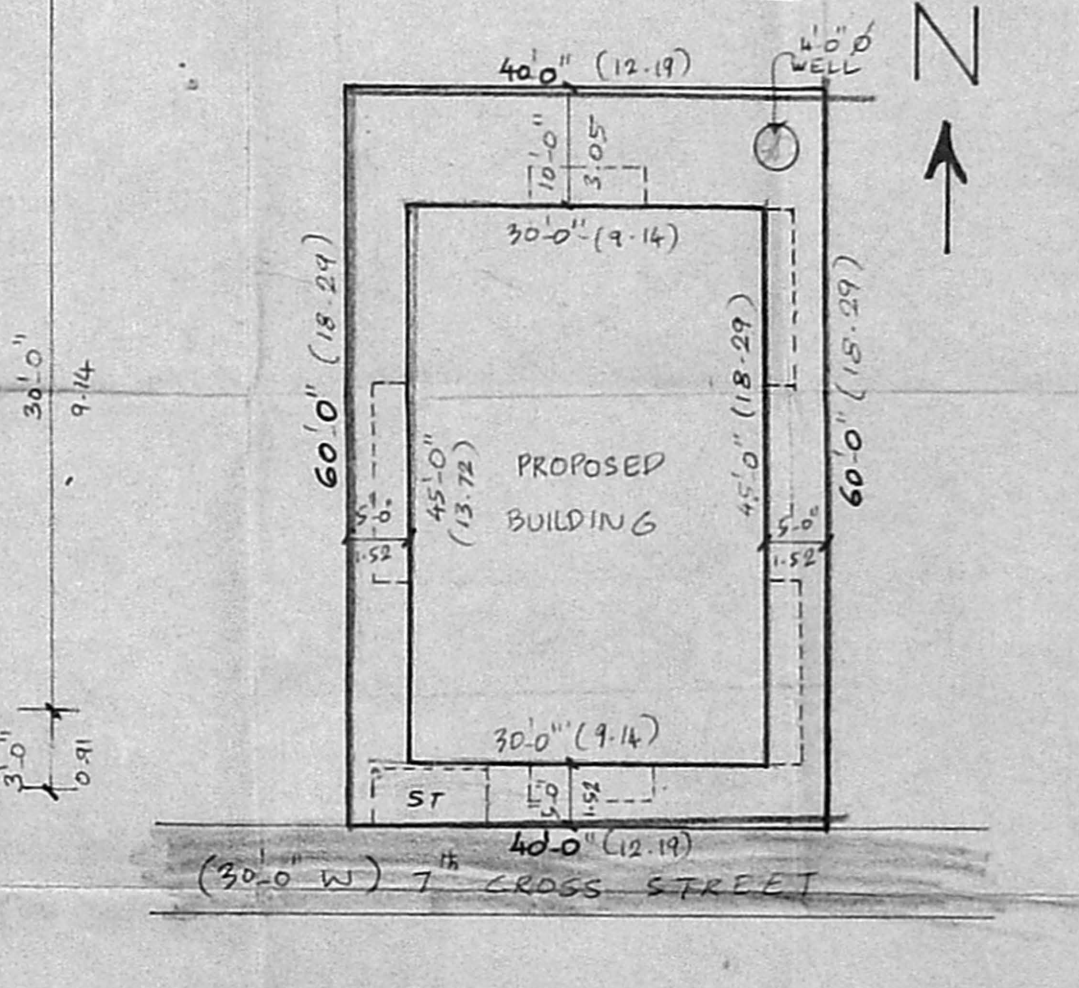

SITE PLAN

SCALE 1"=16'-0"

Planning Permit No. A 16216/112/94  
**APPROVED**  
 SUBJECT TO THE CONDITIONS IN THIS OFFICE LETTER.  
 No. 24327/92 Dated 11/4/94  
 FOR MEMBER SECRETARY  
 MADRAS METROPOLITAN  
 DEVELOPMENT AUTHORITY  
 MADRAS - 600 008.

SIGNATURE OF OWNER

S. Durai Pandian  
**S. DURAI PANDIAN,**  
 B.E., A.M.I.E., F.I.L. Arch.,  
 Chartered Engineer, Visitor, Industrial Consultant,  
 Registered Architect, Technical Engineer &  
 Licensed Surveyor, Registration of Madras  
 14, St. Vincent Street, Madras - 600 008.  
 SIGNATURE OF LICENSED SURVEYOR  
 K. Rajaguru  
 MADRAS - 600 010